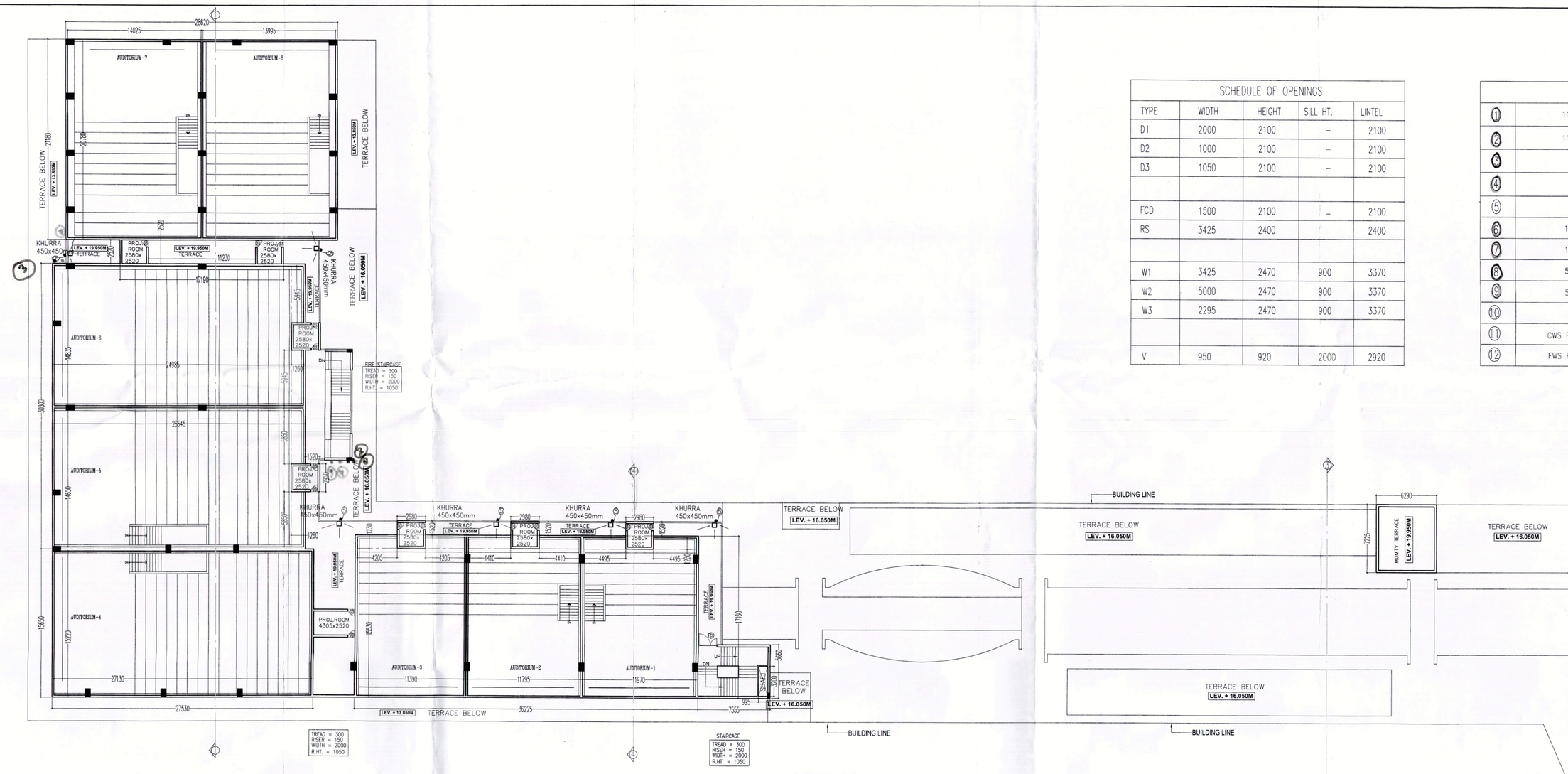


FIFTH FLOOR PLAN

| SCHEDULE OF OPENINGS | | | | |
|---|---|---|---|---|
| TYPE | WIDTH | HEIGHT | SILL HT. | LINTEL |
| D1 | 2000 | 2100 | – | 2100 |
| D2 | 1000 | 2100 | – | 2100 |
| D3 | 1050 | 2100 | – | 2100 |
| | | | | |
| FCD | 1500 | 2100 | – | 2100 |
| RS | 3425 | 2400 | | 2400 |
| | | | | |
| W1 | 3425 | 2470 | 900 | 3370 |
| W2 | 5000 | 2470 | 900 | 3370 |
| W3 | 2295 | 2470 | 900 | 3370 |
| | | | | |
| V | 950 | 920 | 2000 | 2920 |

| LEGEND | |
|---|---|
| 1 | 110 OD SWR ~~PVC~~ HDPE SOIL & VENT PIPE |
| 2 | 110 OD SWR ~~PVC~~ HDPE WASTE & VENT PIPE |
| 3 | CWS DN. TAKE PIPE (DOMESTIC) |
| 4 | FWS DN. TAKE PIPE (FLUSHING) |
| 5 | 160 OD uPVC RAIN WATER PIPE |
| 6 | 160 OD SWR ~~PVC~~ HDPE SOIL & VENT PIPE |
| 7 | 160 OD SWR ~~PVC~~ HDPE WASTE & VENT PIPE |
| 8 | 50ø DWS RISER TO O.H.T FILLING TANK |
| 9 | 50ø FWS RISER TO O.H.T FILLING TANK |
| 10 | 110 OD uPVC RAIN WATER PIPE |
| 11 | CWS RISER PIPE FROM HYDROPENUMATIC SYSTEM |
| 12 | FWS RISER PIPE FROM HYDROPENUMATIC SYSTEM |

D.T.P. (HQ) Member Secretary B.P.C. — S.T.P. (G) Member B.P.C. — Chairman B.P.C.

(RAM AVTAR BASSI) A.D. — (BALWANT SINGH) SD(HQ)

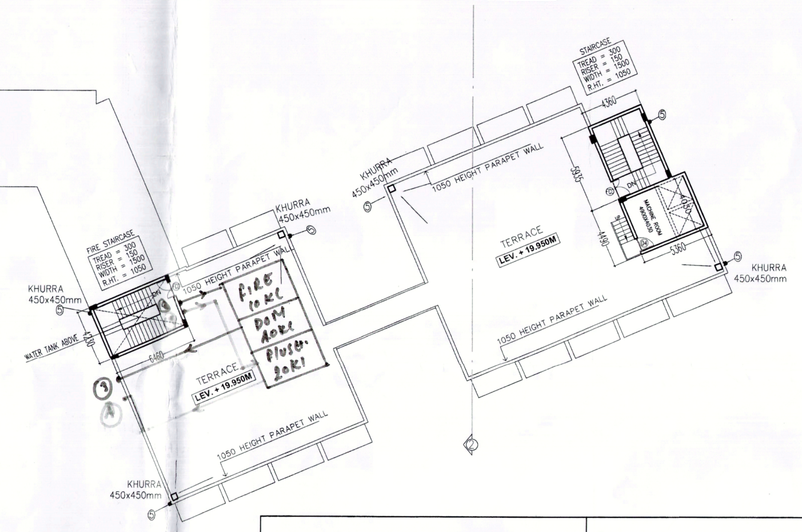


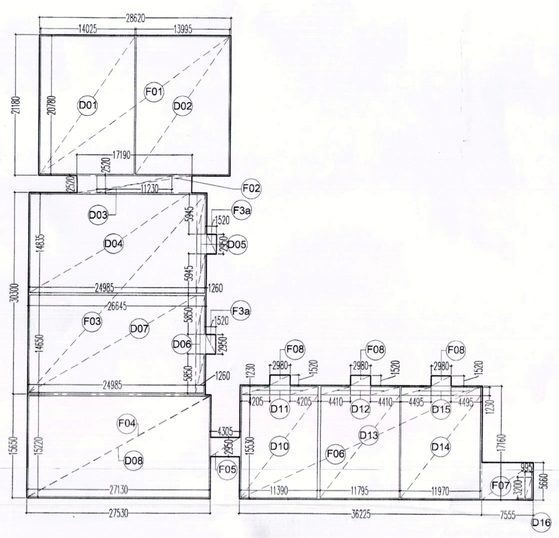


AREA DIAGRAM FIFTH FLOOR

| FIFTH FLOOR AREA CALCULATION | | | | | | |
|---|---|---|---|---|---|---|
| TOTAL FIFTH FLOOR FAR AREA = ADDITION AREA - DEDUCTION AREA | | | | | | |
| ADDITION AREA | | | | | | |
| Sr No | Dim (m) | X | Dim (m) | Fec. | Nos | Area (SQM) |
| F1 | 28.620 | X | 21.180 | 1.00 | 1 | 606.172 |
| F2 | 17.190 | X | 2.520 | 1.00 | 1 | 43.319 |
| F3 | 26.645 | X | 30.300 | 1.00 | 1 | 807.344 |
| F3a | 1.520 | X | 2.950 | 1.00 | 2 | 8.968 |
| F4 | 27.530 | X | 15.650 | 1.00 | 1 | 430.845 |
| F5 | 4.305 | X | 2.950 | 1.00 | 1 | 12.700 |
| F6 | 36.225 | X | 17.160 | 1.00 | 1 | 621.621 |
| F7 | 7.555 | X | 5.660 | 1.00 | 1 | 42.761 |
| F8 | 2.980 | X | 1.520 | 1.00 | 3 | 13.589 |
| TOTAL ADDITION AREA (A) | | | | | | 2587.317 |
| DEDUCTION AREA | | | | | | |
| D1 | 14.025 | X | 20.780 | 1.00 | 1 | 291.440 |
| D2 | 13.995 | X | 20.780 | 1.00 | 1 | 290.816 |
| D3 | 11.230 | X | 2.520 | 1.00 | 1 | 28.300 |
| D4 | 24.985 | X | 14.835 | 1.00 | 1 | 370.652 |
| D5 | 5.945 | X | 1.260 | 1.00 | 2 | 14.981 |
| D6 | 5.850 | X | 1.260 | 1.00 | 2 | 14.742 |
| D7 | 24.985 | X | 14.650 | 1.00 | 1 | 366.030 |
| D8 | 27.130 | X | 15.220 | 1.00 | 1 | 412.919 |
| D10 | 11.390 | X | 15.530 | 1.00 | 1 | 176.887 |
| D11 | 1.230 | X | 4.205 | 1.00 | 2 | 10.344 |
| D12 | 4.410 | X | 1.230 | 1.00 | 2 | 10.849 |
| D13 | 11.795 | X | 15.530 | 1.00 | 1 | 183.176 |
| D14 | 11.970 | X | 15.530 | 1.00 | 1 | 185.894 |
| D15 | 1.230 | X | 4.495 | 1.00 | 2 | 11.058 |
| D16 | 0.995 | X | 3.200 | 1.00 | 1 | 3.184 |
| TOTAL DEDUCTION AREA (B) | | | | | | 2371.272 |
| TOTAL FAR AREA FIFTH FLOOR ( C )= (A-B) | | | | | | 216.046 |

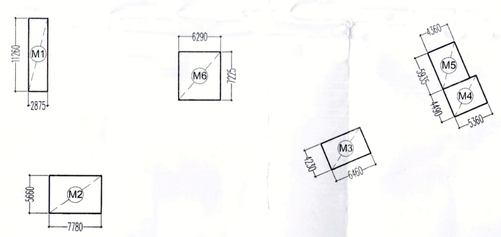


AREA DIAGRAM MACHINE ROOM & MUMTY

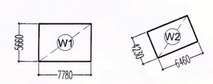


AREA DIAGRAM MACHINE ROOM & MUMTY

| NON FAR AREA MACHINE ROOM , MUMTY AREA & WATER TANK | | | | | | |
|---|---|---|---|---|---|---|
| MACHINE ROOM & MUMTY AREA | | | | | | |
| M01 | 2.875 | X | 11.260 | 1 | 1 | 32.373 |
| M02 | 7.780 | X | 5.660 | 1 | 1 | 44.035 |
| M03 | 6.460 | X | 4.230 | 1 | 1 | 27.326 |
| M04 | 5.360 | X | 4.490 | 1 | 1 | 24.066 |
| M05 | 4.360 | X | 5.935 | 1 | 1 | 25.877 |
| M06 | 6.290 | X | 7.225 | 1 | 1 | 45.445 |
| TOTAL MACHINE ROOM & MUMTY AREA ( A ) | | | | | | 199.121 |
| | | | | | | |
| WATER TANK AREA | | | | | | |
| W01 | 7.780 | X | 5.660 | 1 | 1 | 44.035 |
| W02 | 6.460 | X | 4.230 | 1 | 1 | 27.326 |
| TOTAL WATER TANK AREA ( B ) | | | | | | 71.361 |
| | | | | | | |
| TOTAL NON FAR AREA ( A+B ) | | | | | | 270.482 |

For MANISH BUILDWELL PVT. LTD. — Director

OWNER'S SIGN

GIAN P. MATHUR ARCHITECT B.ARCH. M.C.A. A.I.I.P. CA No. 90/5769

ARCHITECT'S SIGN

**PROJECT:**

REVISED BUILDING PLAN OF COMMERCIAL COLONY FOR THE AREA MEASURING 3.725 ACRES (LICENCE NO.28 DATED 24.06.2009) IN THE REVENUE ESTATE OF VILLAGE-MEWKA, SECTOR 91 , GURGAON
BEING DEVELOPED BY M/S MANISH BUILDWELL PVT.LTD

| UNIT: | TITLE FIFTH FLOOR PLAN |
|---|---|

THIS DRAWING IS THE PROPERTY OF GIAN.P.MATHUR & ASSO.(P) LTD AND SHALL NOT BE USED,COPIED OR REPRODUCED WITHOUT THIER WRITTEN PERMISSIOM

GIAN P. MATHUR AND ASSOCIATES (P) LTD.
C - 55, East Of Kailash, New Delhi-110065
T : 46599591 F 46599512
E : info@gpmindia.com I W : www.gpmindia.com

| DEALT | YUNUSH | SCALE | 1:200 | DRG.NO. | SB-09/10 |
|---|---|---|---|---|---|
| CHKD | BIPIN | | | | |